

# Reno Creek Property

3369 Reno Creek Road  
Garryowen, MT 59031



For additional details, contact:



**Tim Nesson**  
Broker

Member—Nesson & Associates Realty  
P.O. Box 51467  
Billings, MT 59105

Cell: (406) 860-0791  
E-mail: [tim@montanafarmranch.com](mailto:tim@montanafarmranch.com)  
Website: [montanafarmranch.com](http://montanafarmranch.com)

# Reno Creek Property

**Purchase Price: \$475,000**

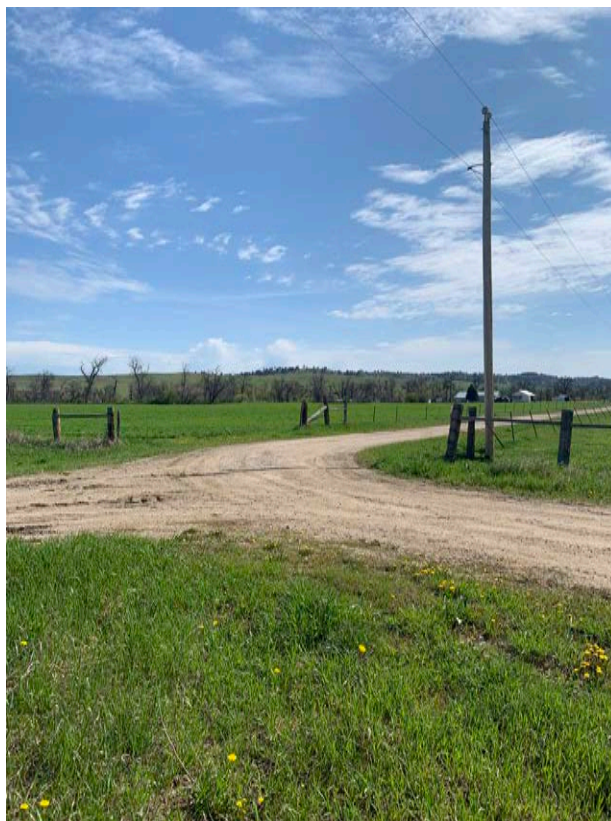

## DESCRIPTION

120-acre tract of land on Reno Creek, near the Wolf Mountains. Included in the 120 acres is 42 +/- tillable acres (currently in hay/grass) and the remaining 78 +/- acres is cross fenced pasture. Reno Creek flows most months of the Year through the property. This property has one well and 2 frost free hydrants. The main house is a 2019 Shultz Manufactured Home, which is approximately 1,350 +/- square feet - consisting of 4 bedrooms and 2 bathrooms. There is a one bedroom, one bathroom second house and shop located on the property which is currently being rented. Additionally, there is a small bunkhouse, along with several other outbuildings located on this Ranch. There is a newer set of mostly complete metal corrals also included with the property.

- Elevation: 3216 feet
- Annual Precipitation: 14-16 inches
- One well
- Two frost free hydrants
- Cultivated land 42 +/- acres, Grassland 78 +/- acres
- Main house: 2019 Shultz Manufactured Home (4 bed, 2 bath)
- Second house and shop: currently occupied; one bed, one bath
- One small bunkhouse and other outbuildings
- Newer set of mostly complete metal corrals









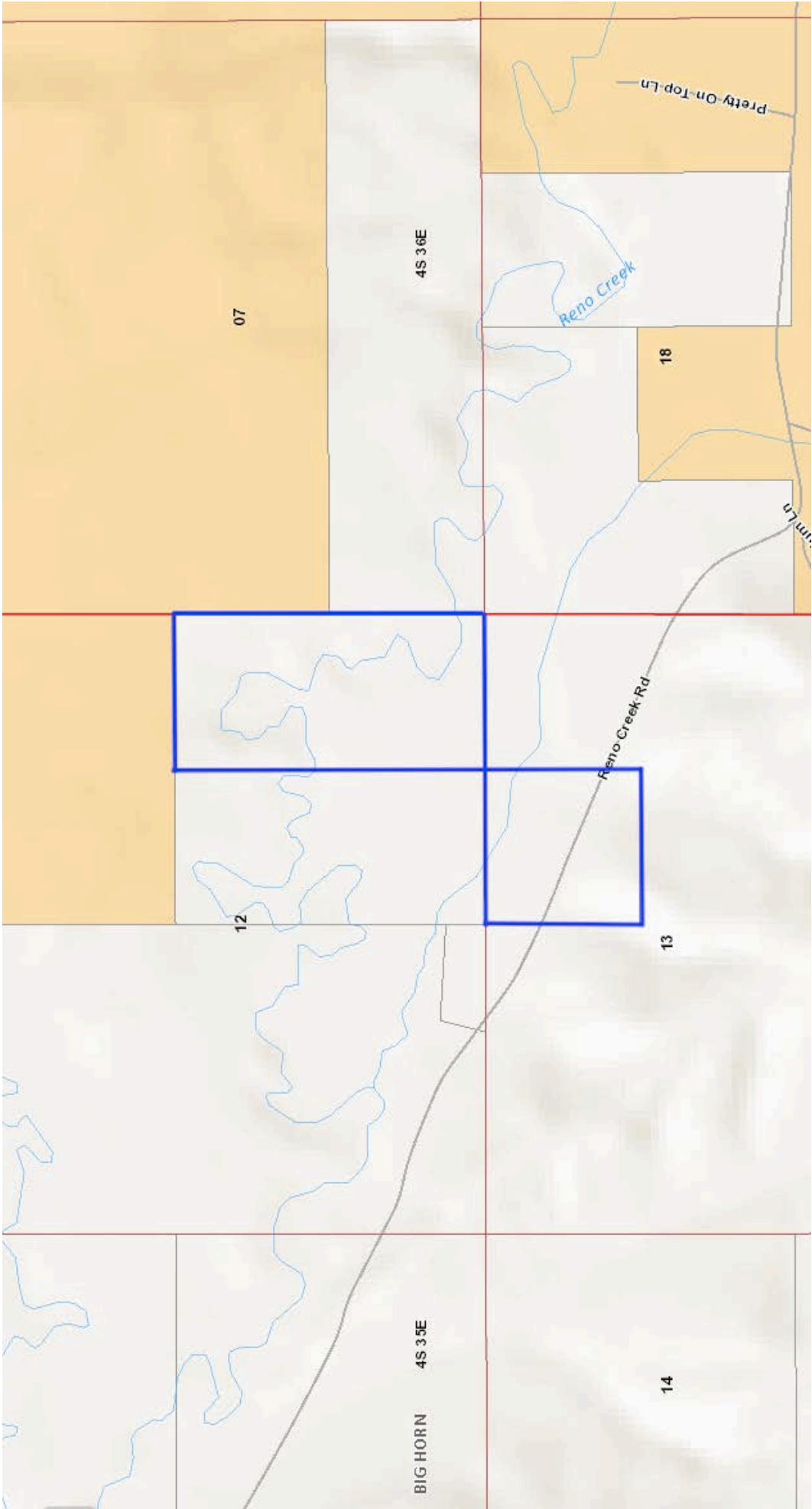

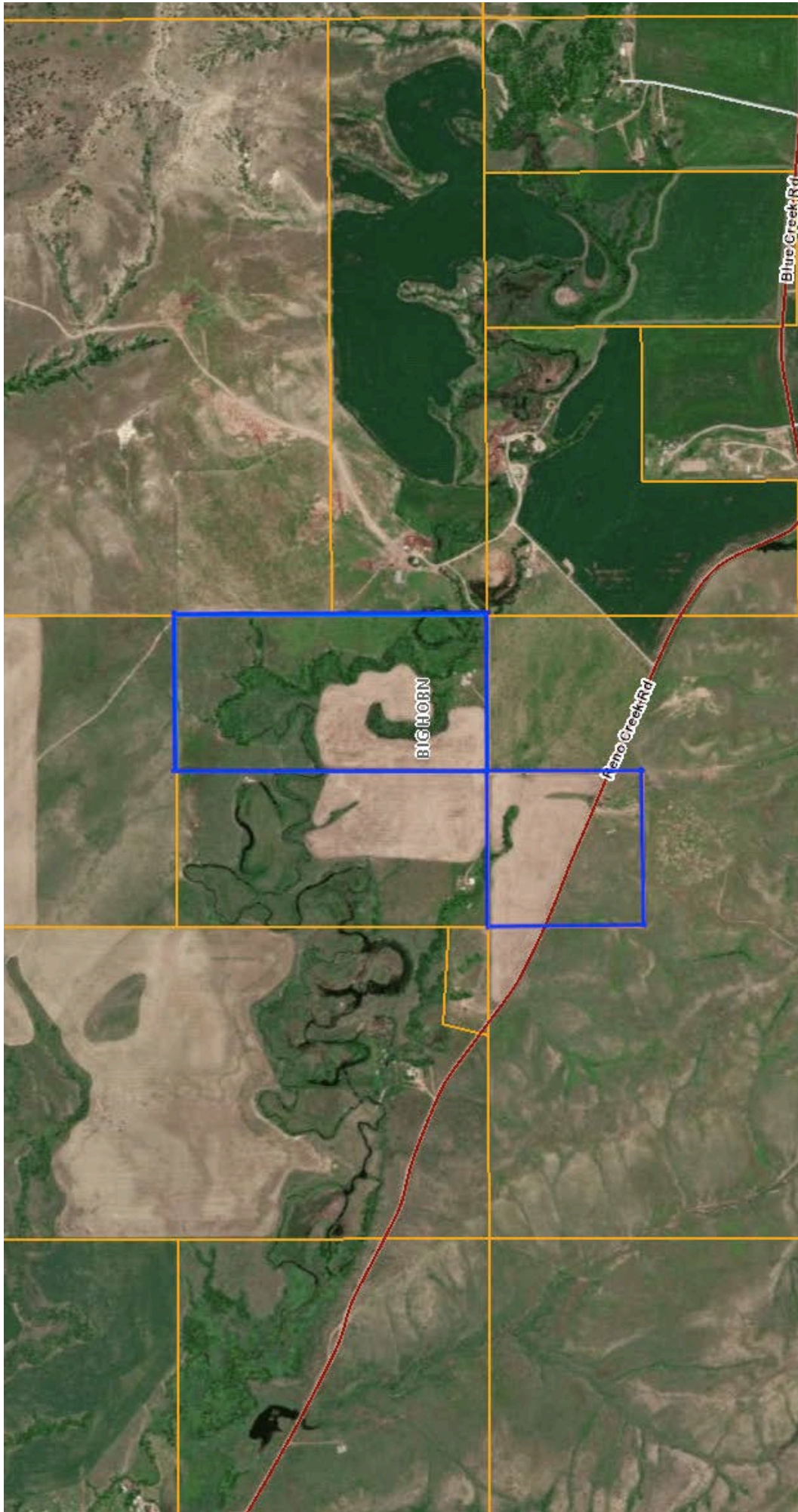



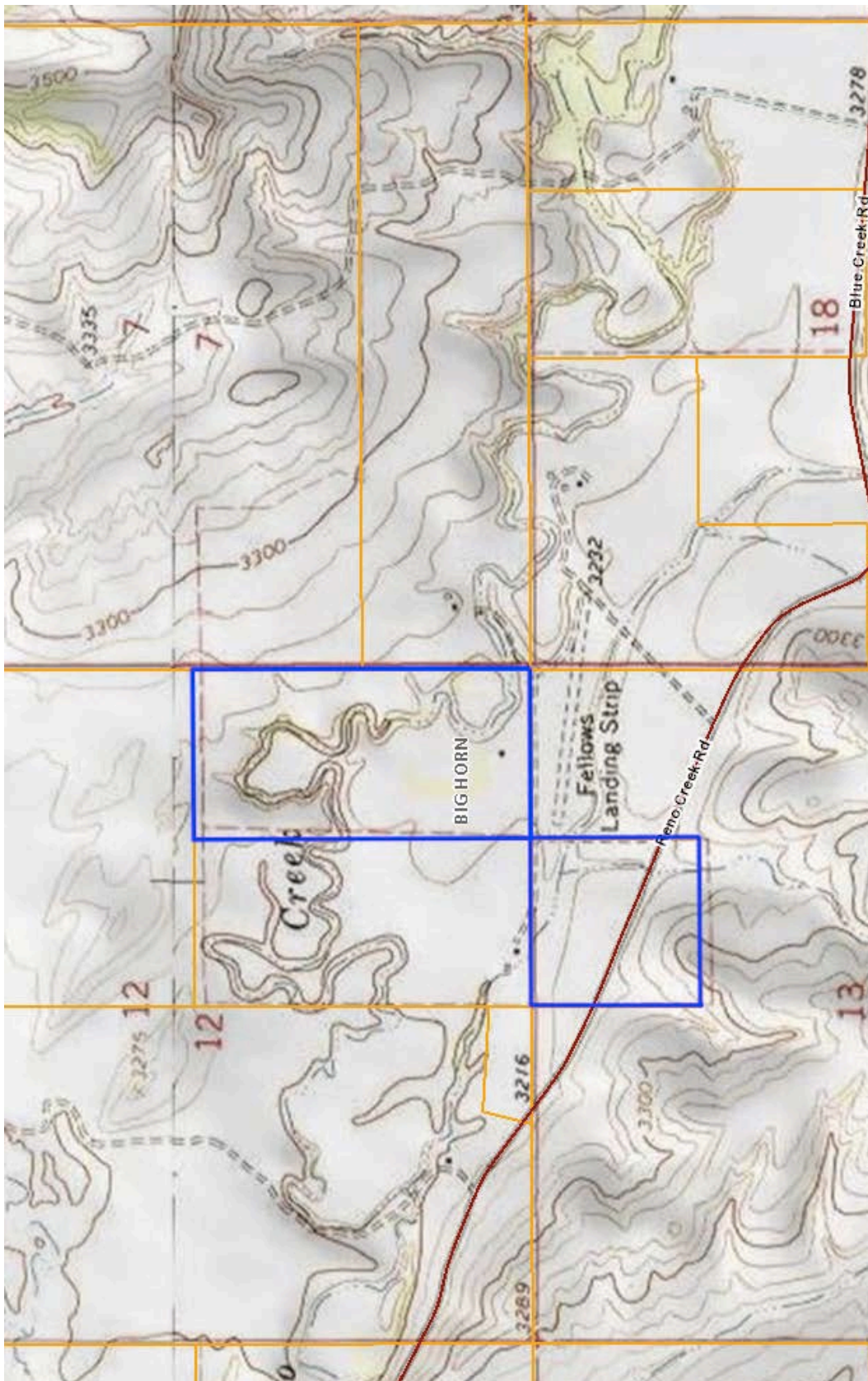

**NOTICE:** The information contained herein has been supplied by the owner to **NESSAN & ASSOCIATES REALTY** and/or compiled by **NESSAN & ASSOCIATES REALTY** from other sources believed to be reliable. All information contained herein is not guaranteed to be accurate, and the reader of this brochure should independently verify all such information, particularly the number of acres involved, the classifications of those acres, carrying capacity, estimates of production yields, water rights, etc.